

## Market Share

Venue	Total #Trades	Total Volume Traded	Total Value Traded	Average Deal Size	Market Share
LSE2	230,292	922.12m	2,649.1m	£11,503.43	<b>64.97%</b>
CHIX	193,217	319.69m	918.3m	£4,752.51	<b>22.52%</b>
BATE	69,054	83.29m	238.3m	£3,450.26	<b>5.84%</b>
TRQX	48,225	78.95m	229.3m	£4,755.34	<b>5.62%</b>
NURO	12,446	14.75m	42.5m	£3,418.75	<b>1.04%</b>

Market share is based on on-book trading volume during continuous trading. Instrument fungibility is based on ISIN and currency.

The intraday statistics below are averaged over the reporting period.

Trend - Relative daily value traded (millions)

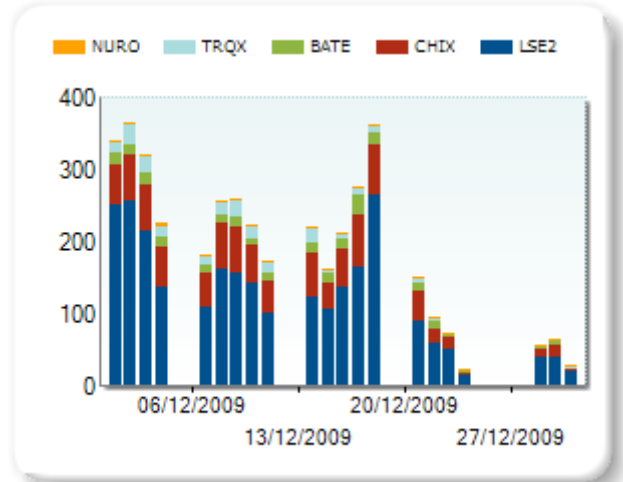

## Intraday Statistics

Average intraday spread (best bid/offer)

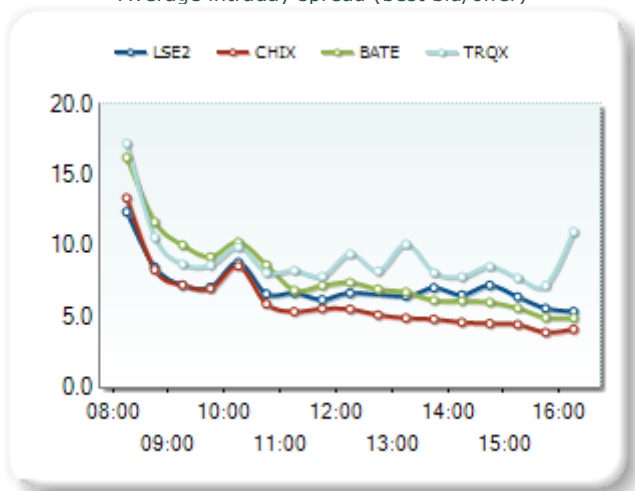

Average intraday liquidity within 50 BPS of mid (in EUR '000s)

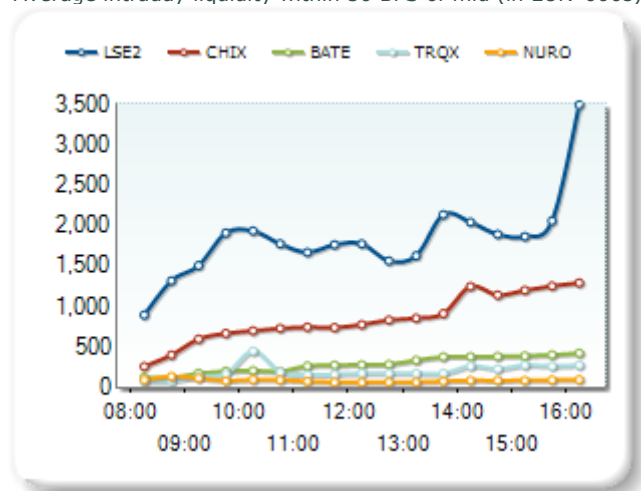

Average intraday deal size

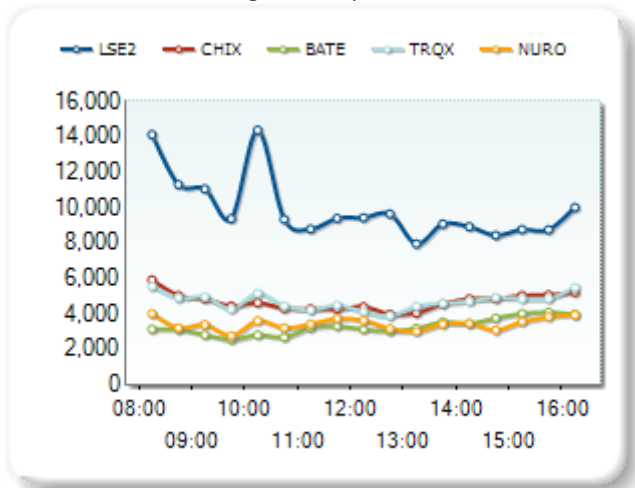

Average intraday value traded in millions

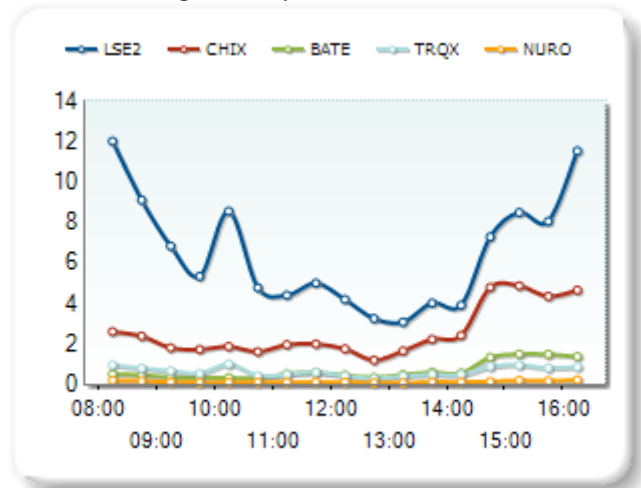

Daily Trend Statistics

Daily value traded in millions

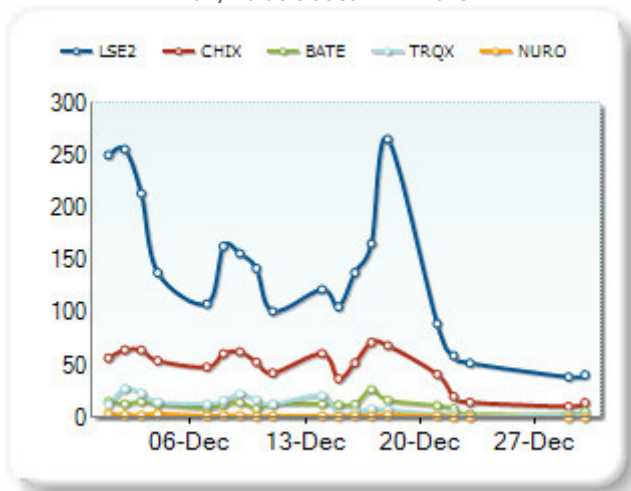

Daily spread (best bid/offer)

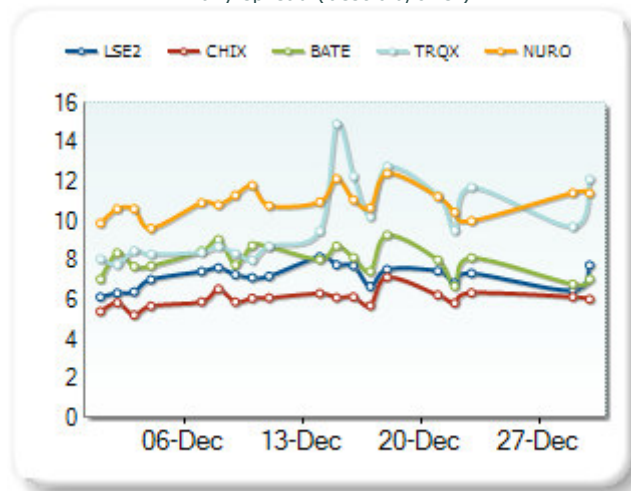

Daily deal size

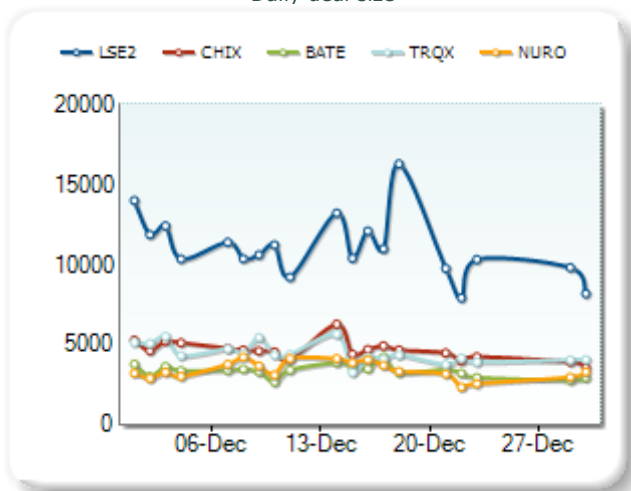

Daily 10,000 EUR spread

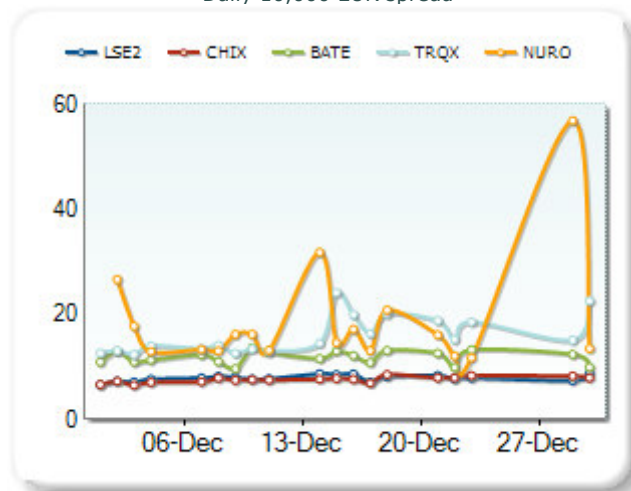

Daily liquidity in thousands within 50 BPS

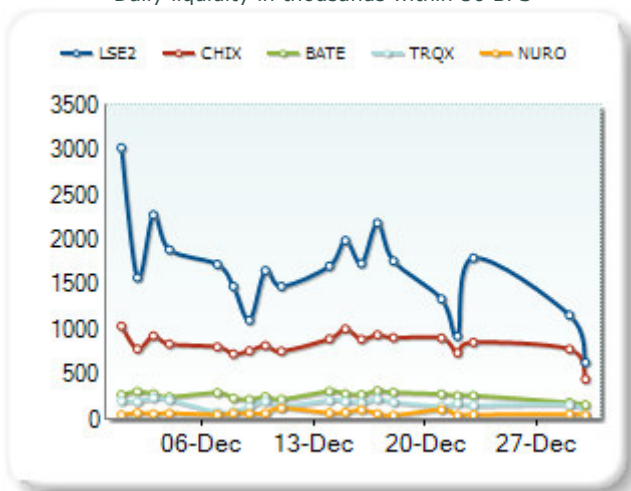

Daily 25,000 EUR spread

